

FRONT ELEVATION

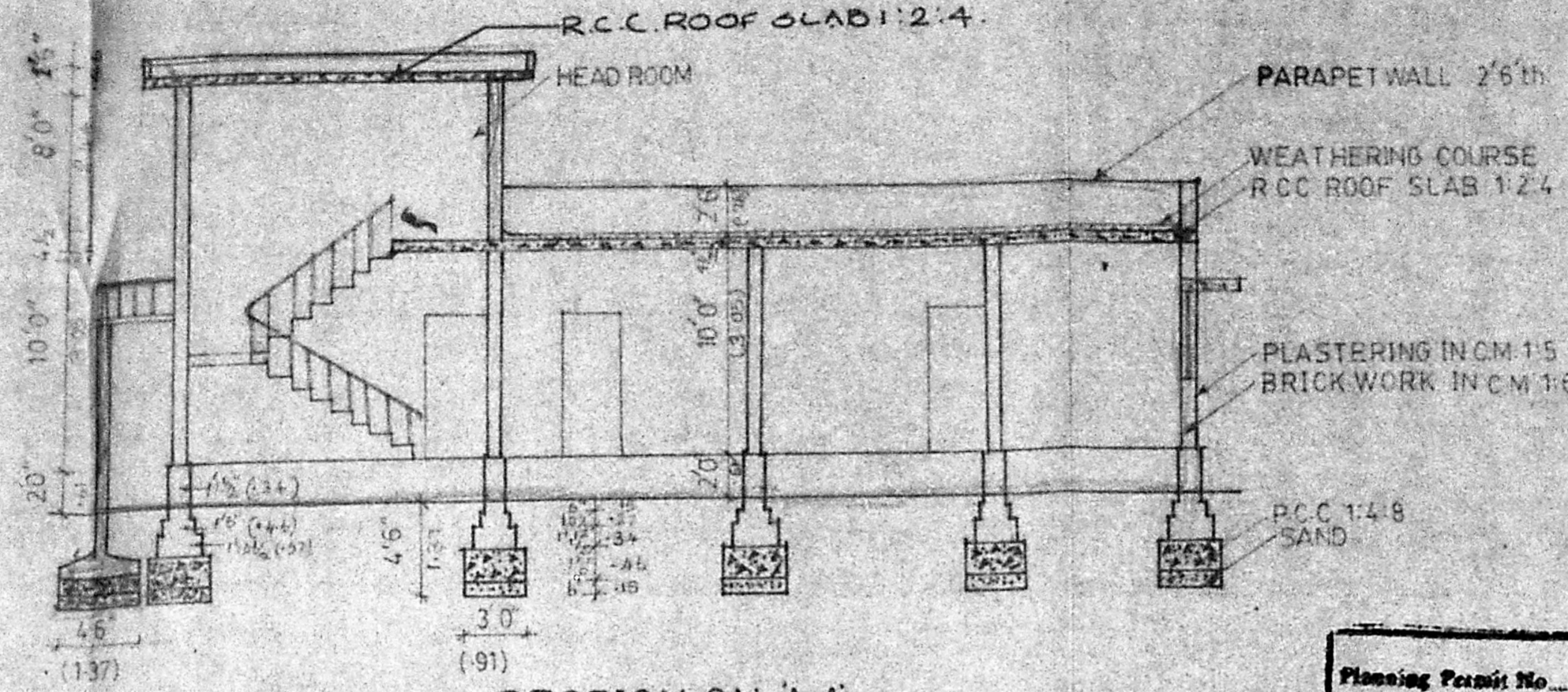

SECTION ON AA

Planning Permit No. A/444/3
APPROVED
 SUBJECT TO THE CONDITIONS IN THIS OFFICE LETTER.
 No. A2/1623/91 Date: 15.4.91
 FOR MEMS. P. H. VIJAYA
 MADRAS MEDICAL MISSION
 DEVELOPMENT AUTHORITY
 MADRAS 600008

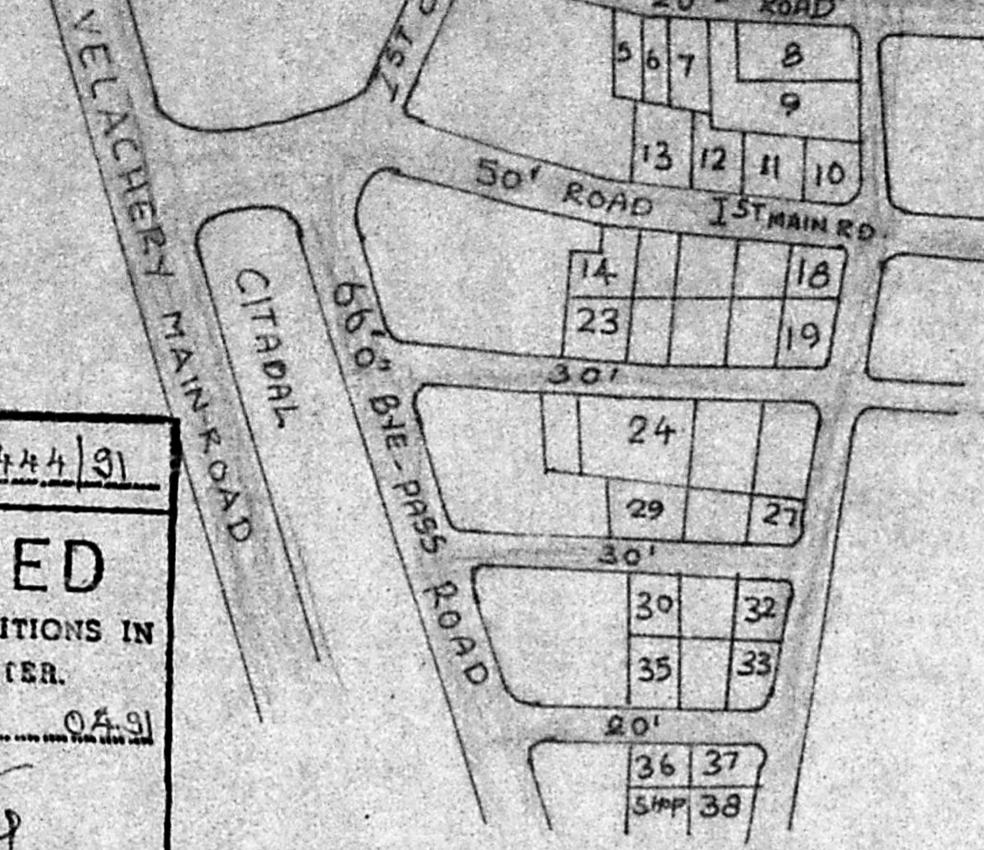

NOT TO SCALE

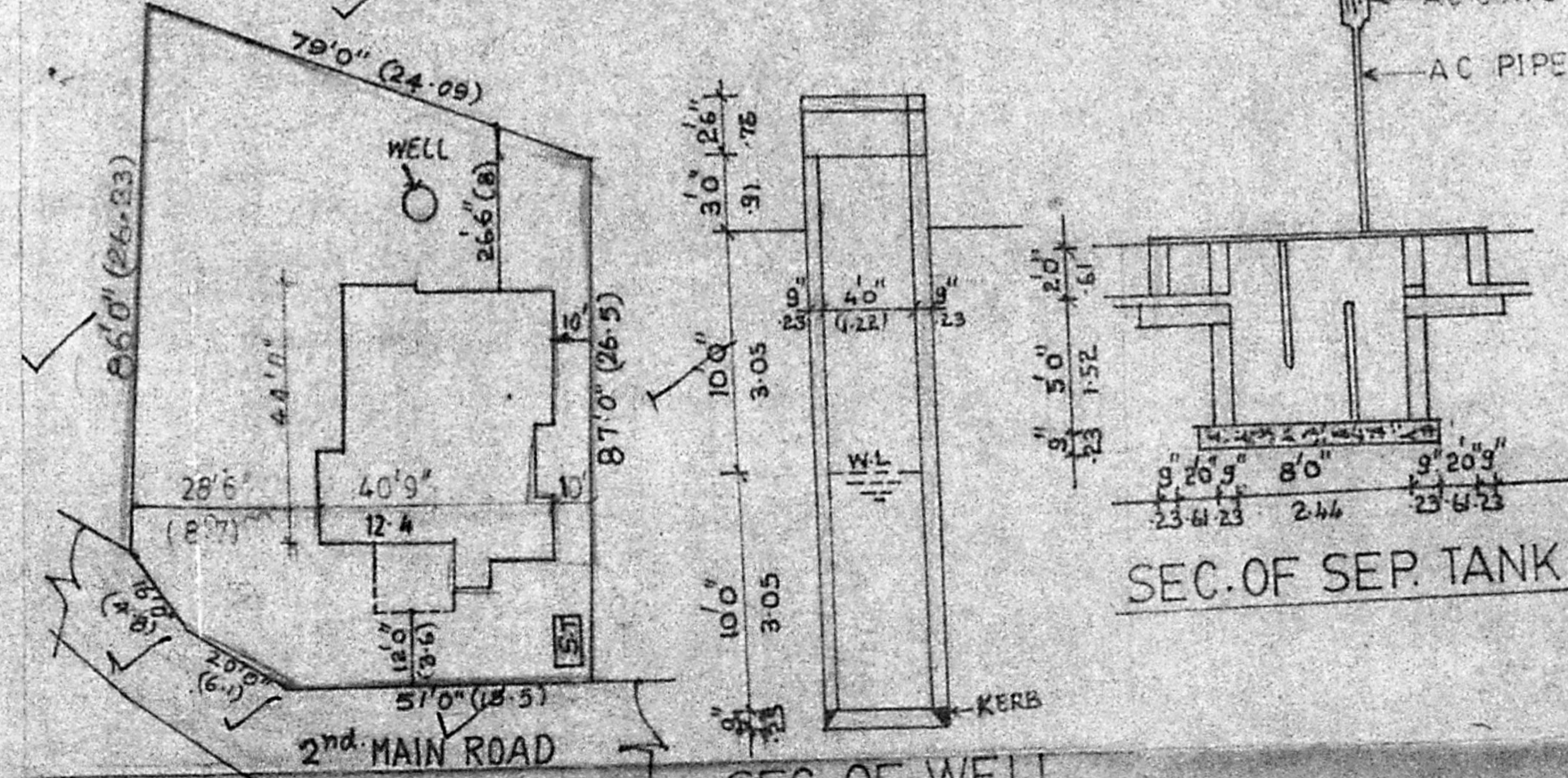
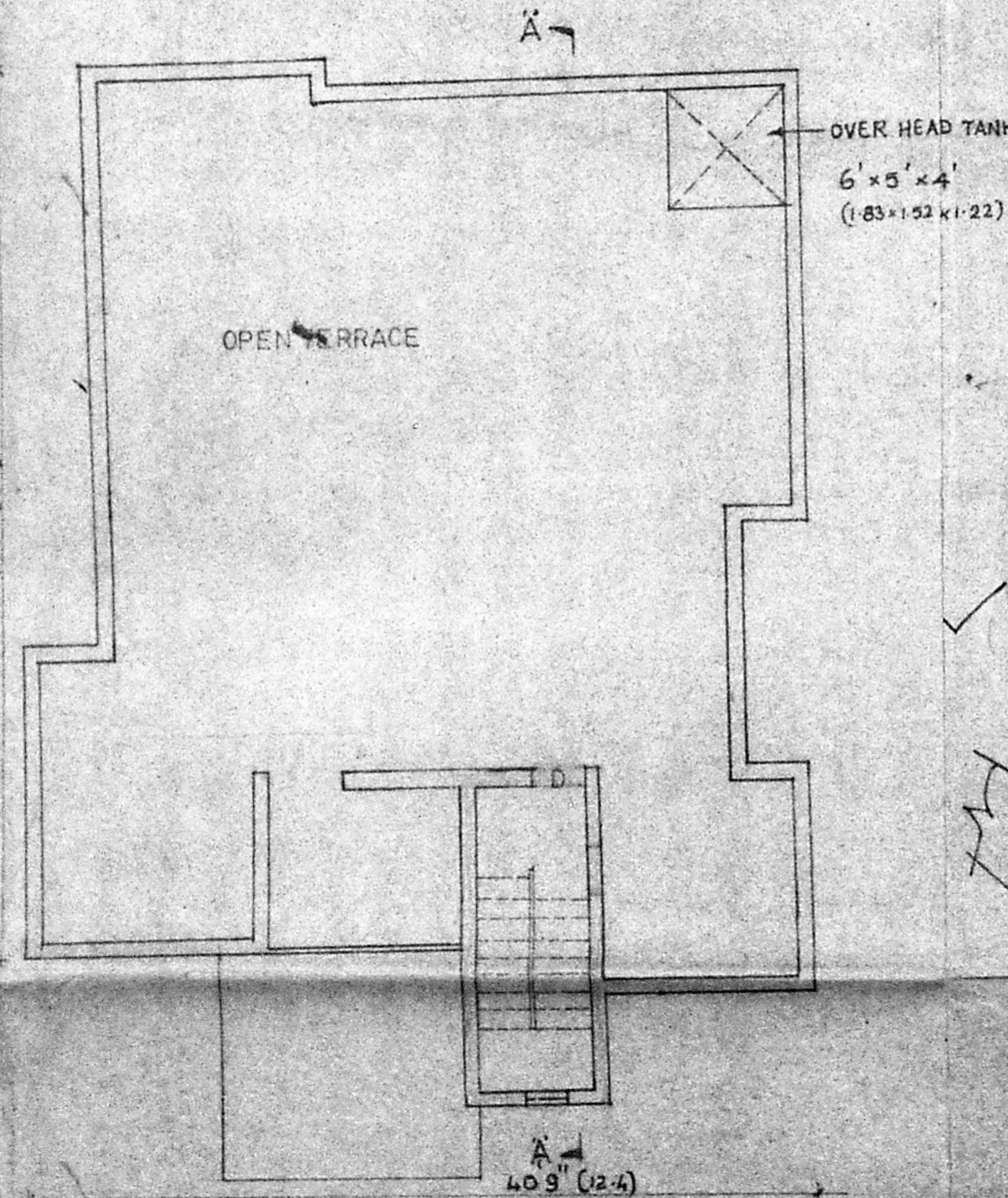
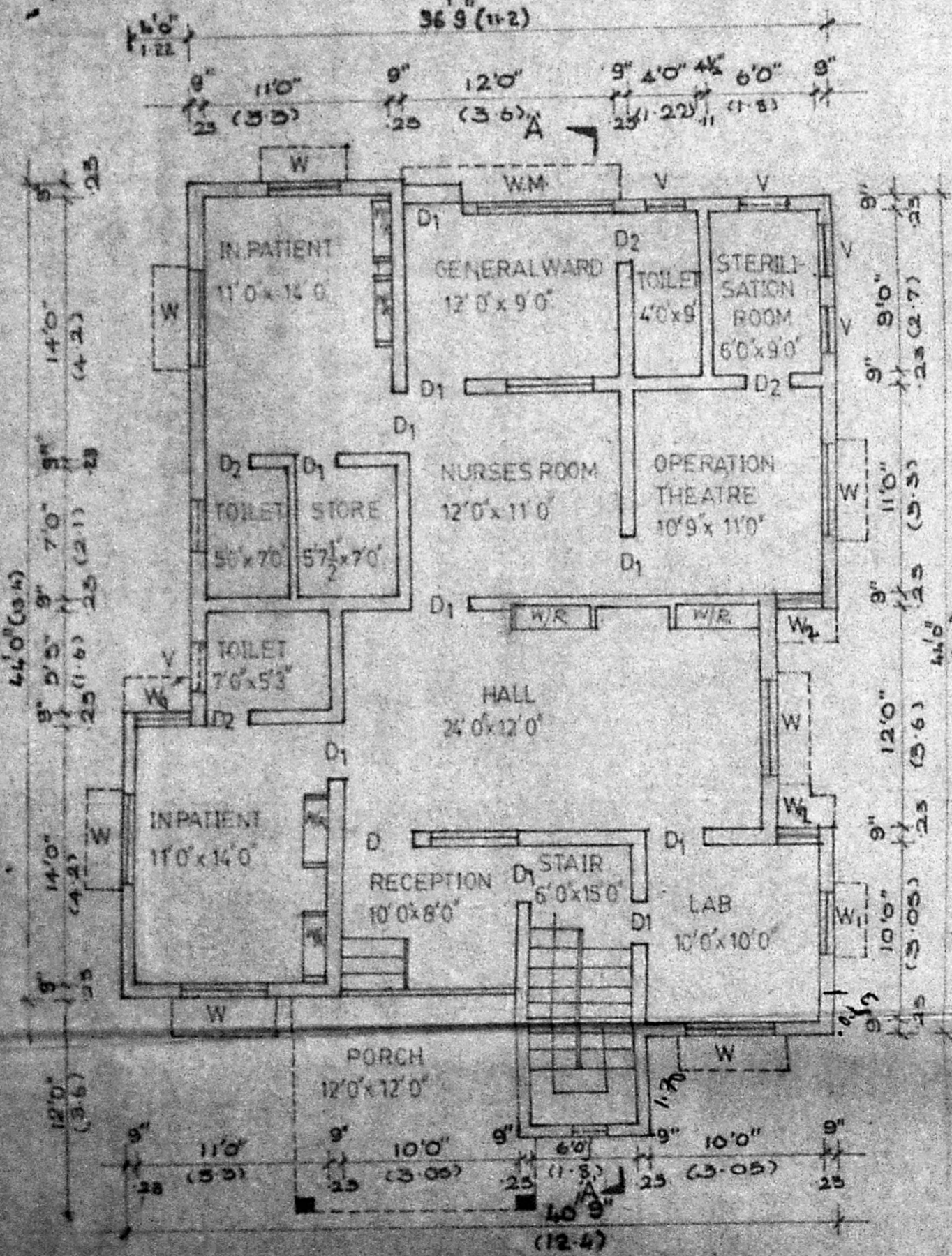

SCHEDULE OF JOINERY

D DOOR PANELLED	4x7'0"	4x2.14
D1 DOOR PANELLED	2x7'0"	2x2.14
D2 DOOR PANELLED	2x7'0"	2x2.14
W WINDOW GLAZED	5x7'0"	5x2.14
W1 WINDOW GLAZED	3x3'3"	3x1.37
W2 WINDOW GLAZED	1x6"	1x.61
V VENTILATOR	3'0" x 2'0"	3x.61

COLOUR INDEX

PROPOSED CONSTRUCTION	▨
ROAD	▨
BOUNDARY	▨

AREA STATEMENT

GROUND FLOOR PLINTH AREA:	
HEAD ROOM AREA	
TOTAL PLOT AREA	

SCALE 1"=8'0"
 DATE 19.11.90
 DRG NO. 124/90

PLAN SHOWING THE PROPOSED NURSING HOME IN PLOT NO 4, S.NO. 349, 2nd MAIN ROAD VIJAYA NAGAR, VELACHERY, MADRAS-42, DIVISION NO 148.

DTP NO. 235 OF 1973. B A C15/466/8 OLD SANCTIONED NO PPAC15/620/8

Plotted by: D. C. VELAYUTHAN PILLAI.

Mr. CHITRA Chitra

OWNER
 B. GANESAN, P. CE.,
 Consulting Engineer &
 Civil Engineering Contractor
 Licenced Surveyor
 Corporation of Madras
 License No. 24
 Of: 15, Ramalingam Street, (Opposite)
 T. NAGAR, MADRAS - 600 072.
 Res: 44, Br. Street, Velacheri

LICENCED SURVEYOR